#70 音域制限練習

©KAI ICHIKAWA

音域を３つのエリアに

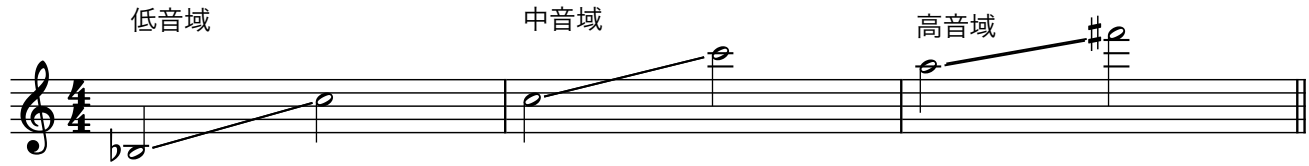

天井の音を意識

低いラを天井の音にする

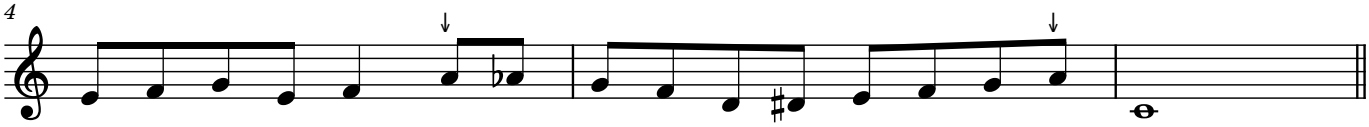

高いドを天井の音にする

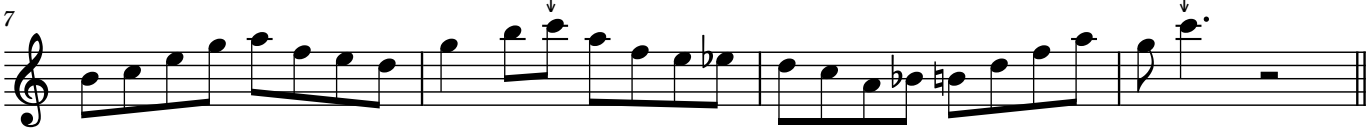

スケールを指定の音域の中で行き来

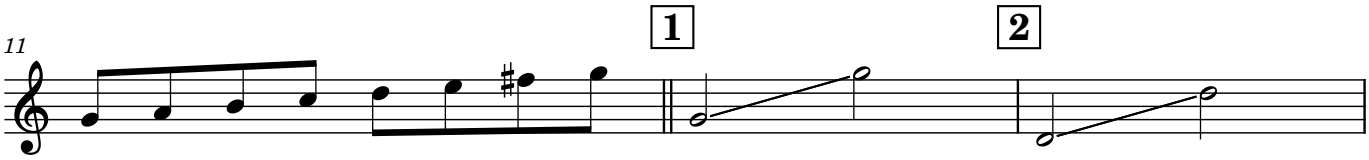

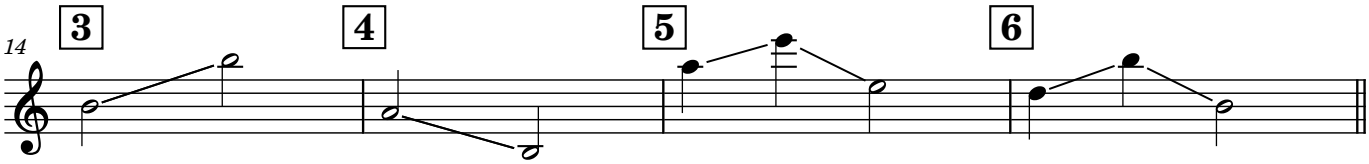

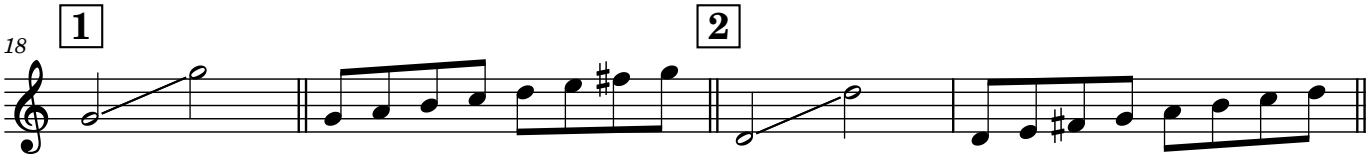

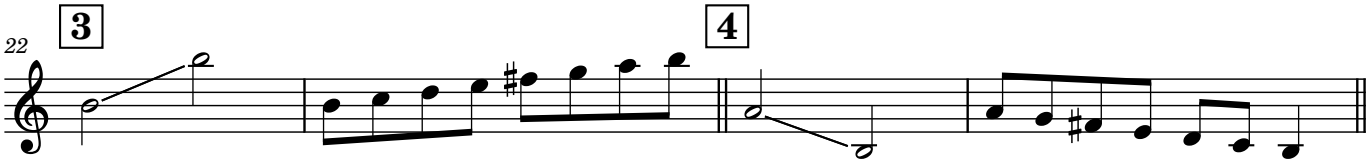

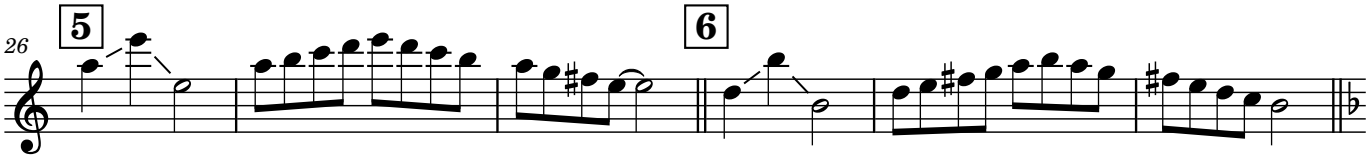

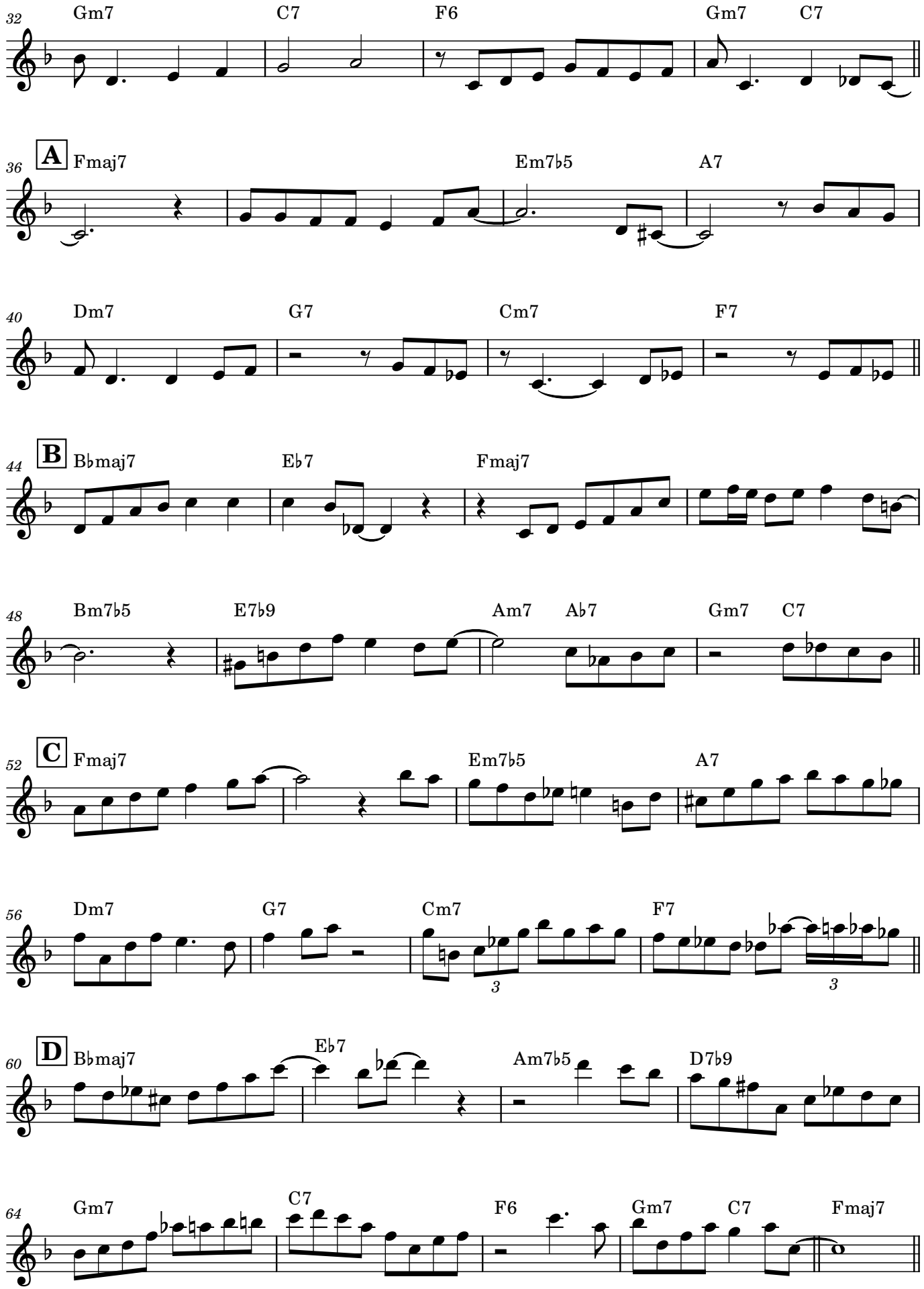
32
Gm7
C7
F6
Gm7
C7
36
A
Fmaj7
Em7♭5
A7
40
Dm7
G7
Cm7
F7
44
B
B♭maj7
E♭7
Fmaj7
48
Bm7♭5
E7♭9
Am7
A♭7
Gm7
C7
52
C
Fmaj7
Em7♭5
A7
56
Dm7
G7
Cm7
F7
3
3
60
D
B♭maj7
E♭7
Am7♭5
D7♭9
64
Gm7
C7
F6
Gm7
C7
Fmaj7

真ん中あたりの音域を使ったソロ

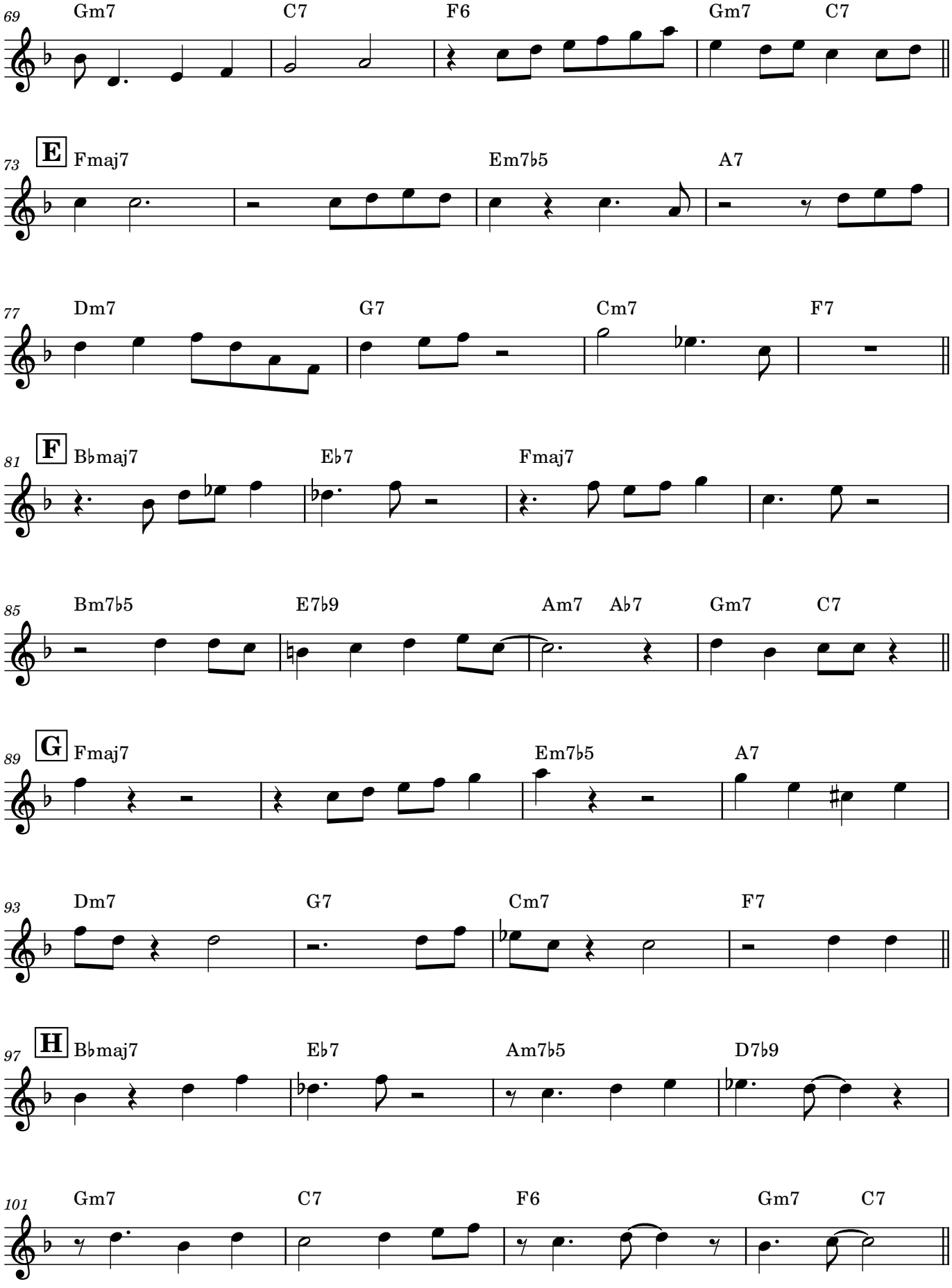

低く始めて徐々に上げていくソロ

